

8/26272/17/99
 Approved
 12/11/99

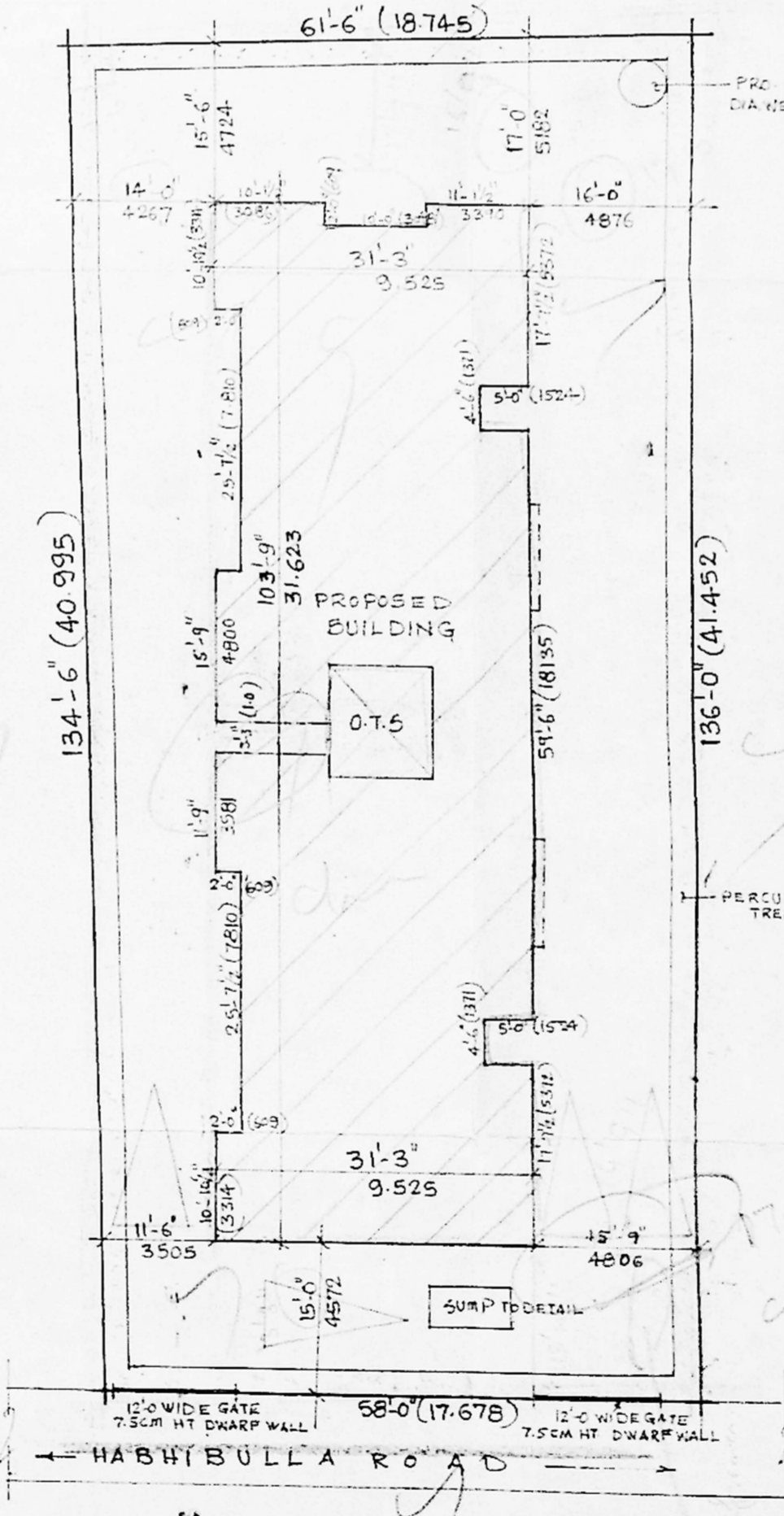
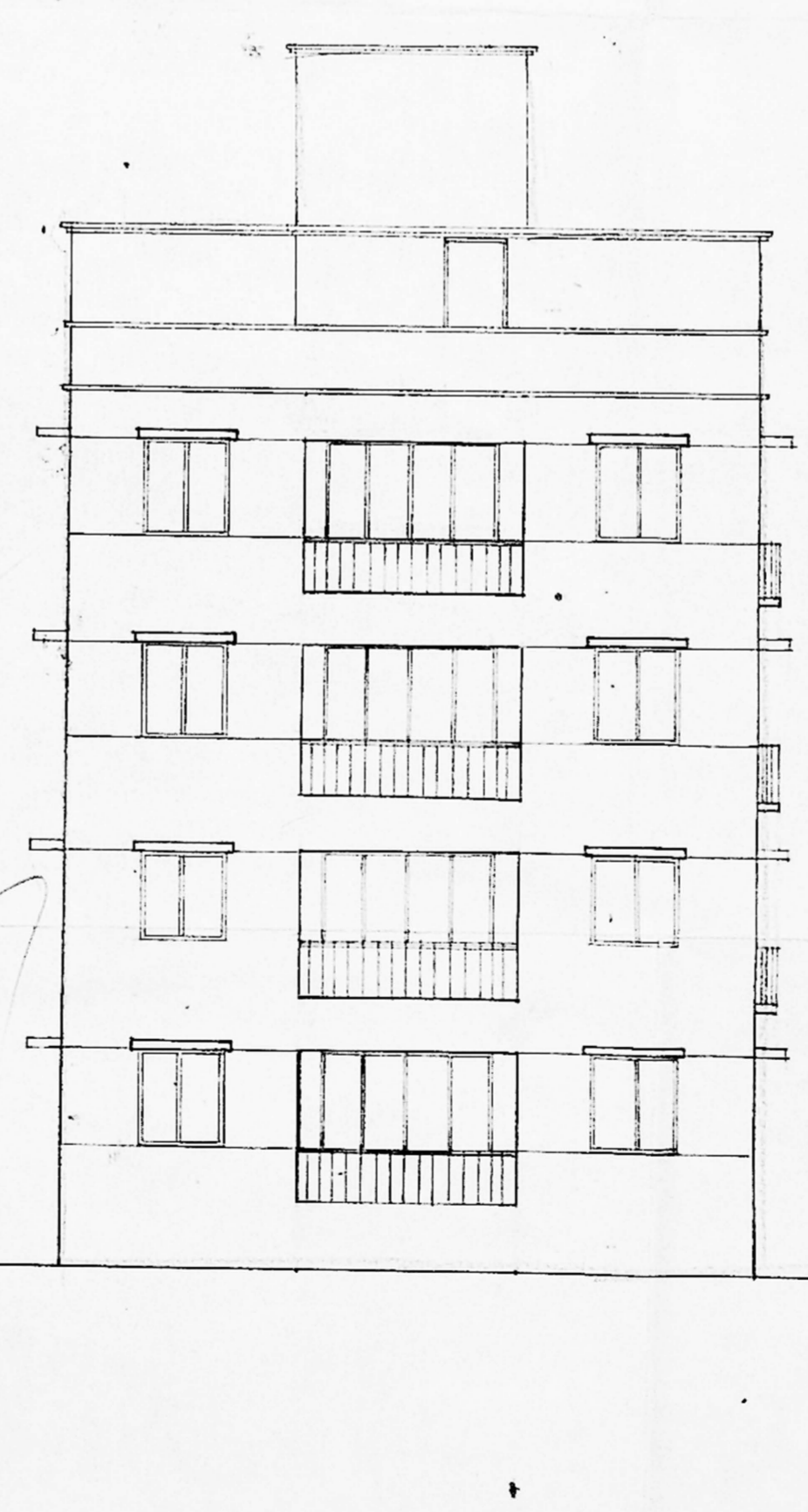
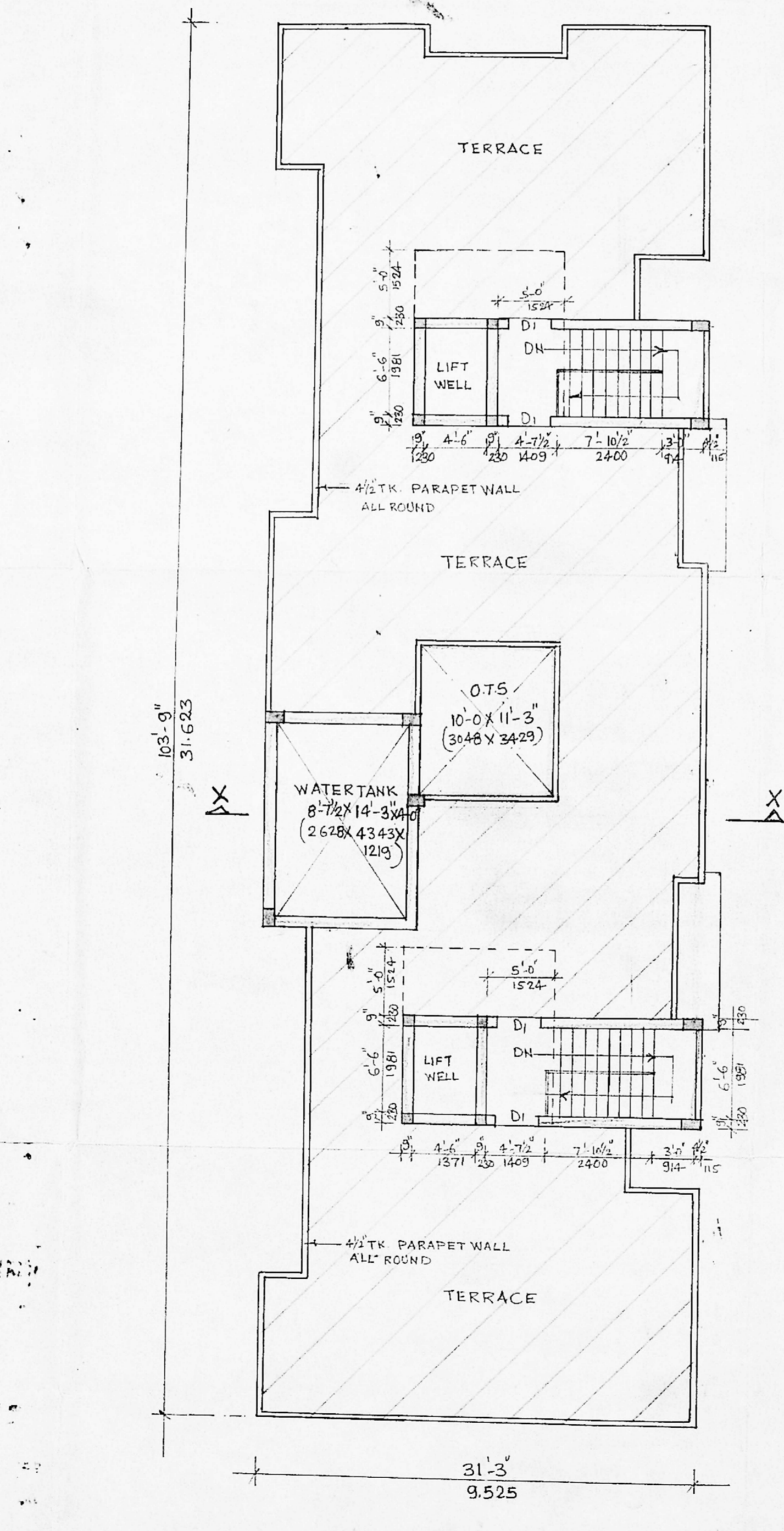
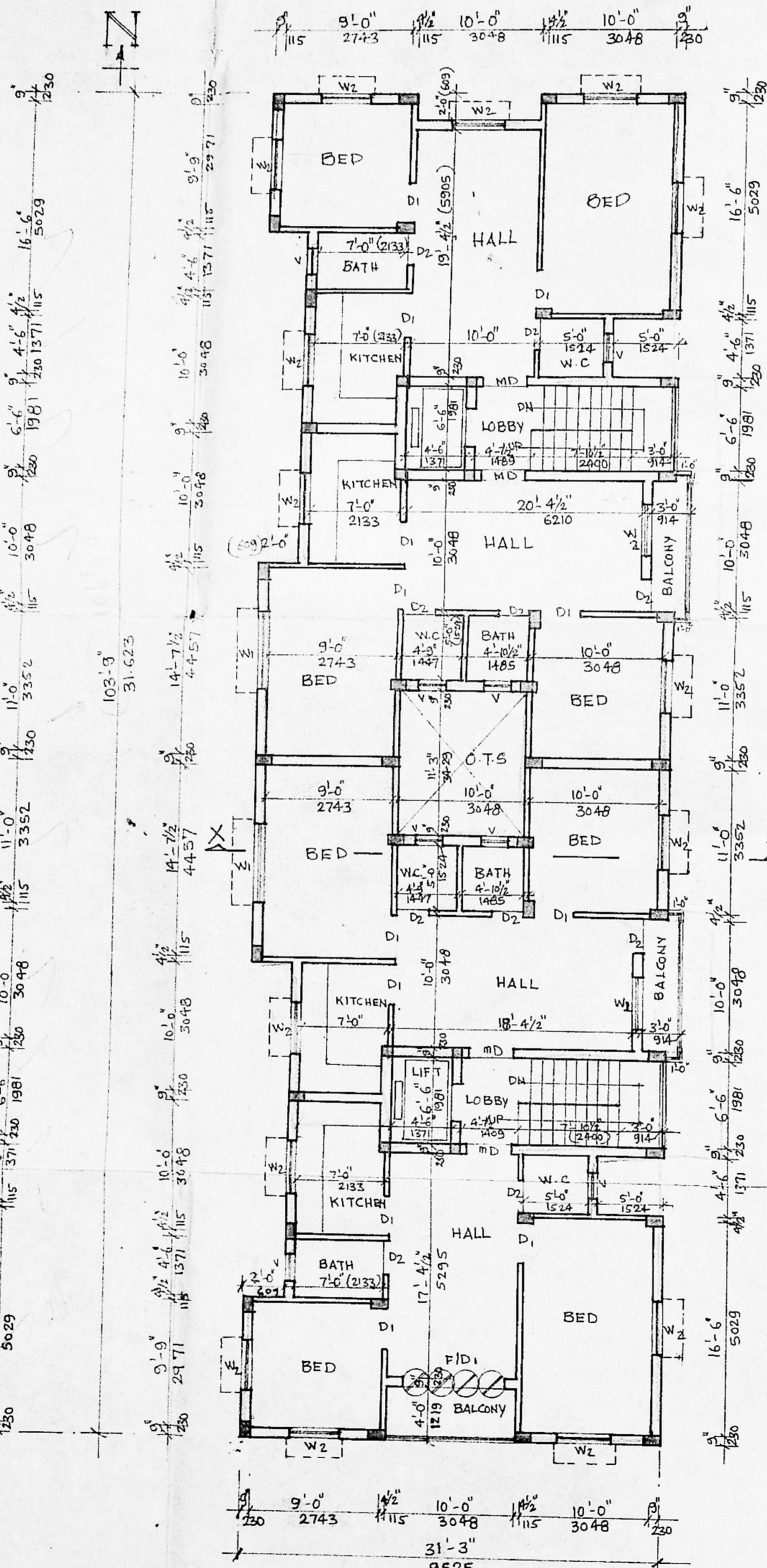
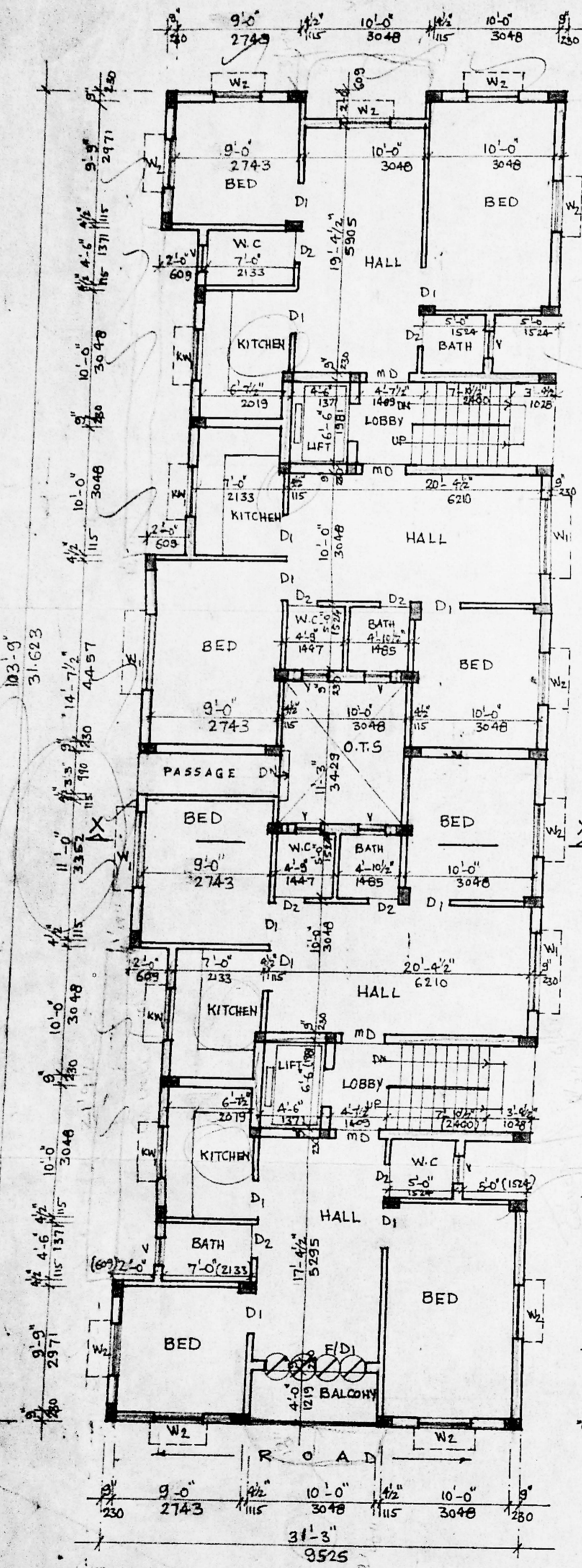
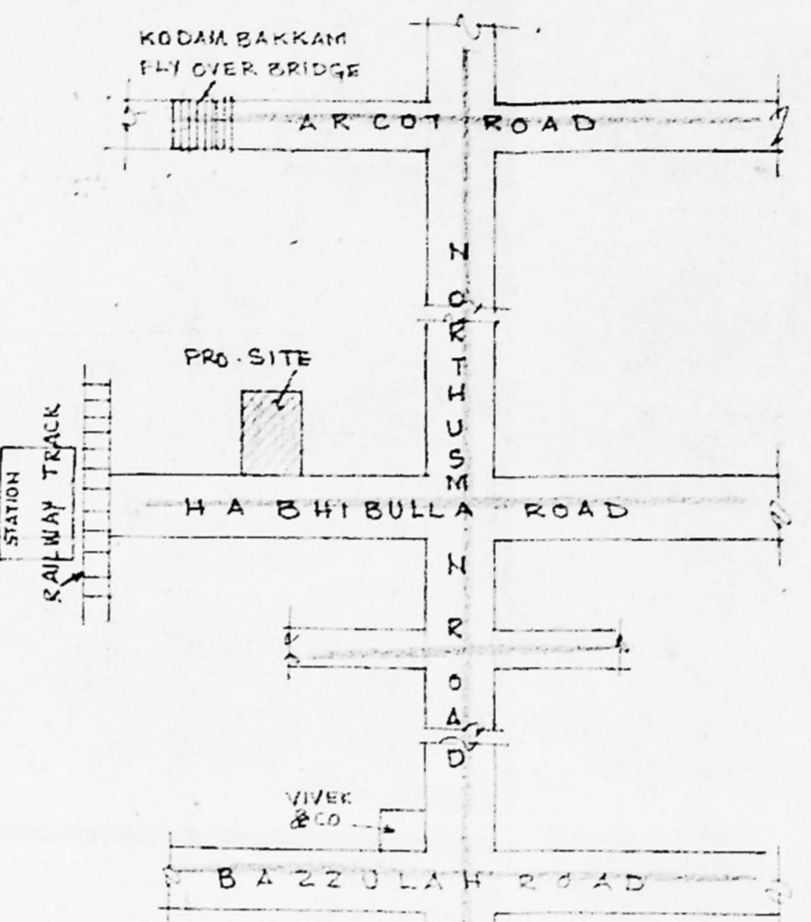
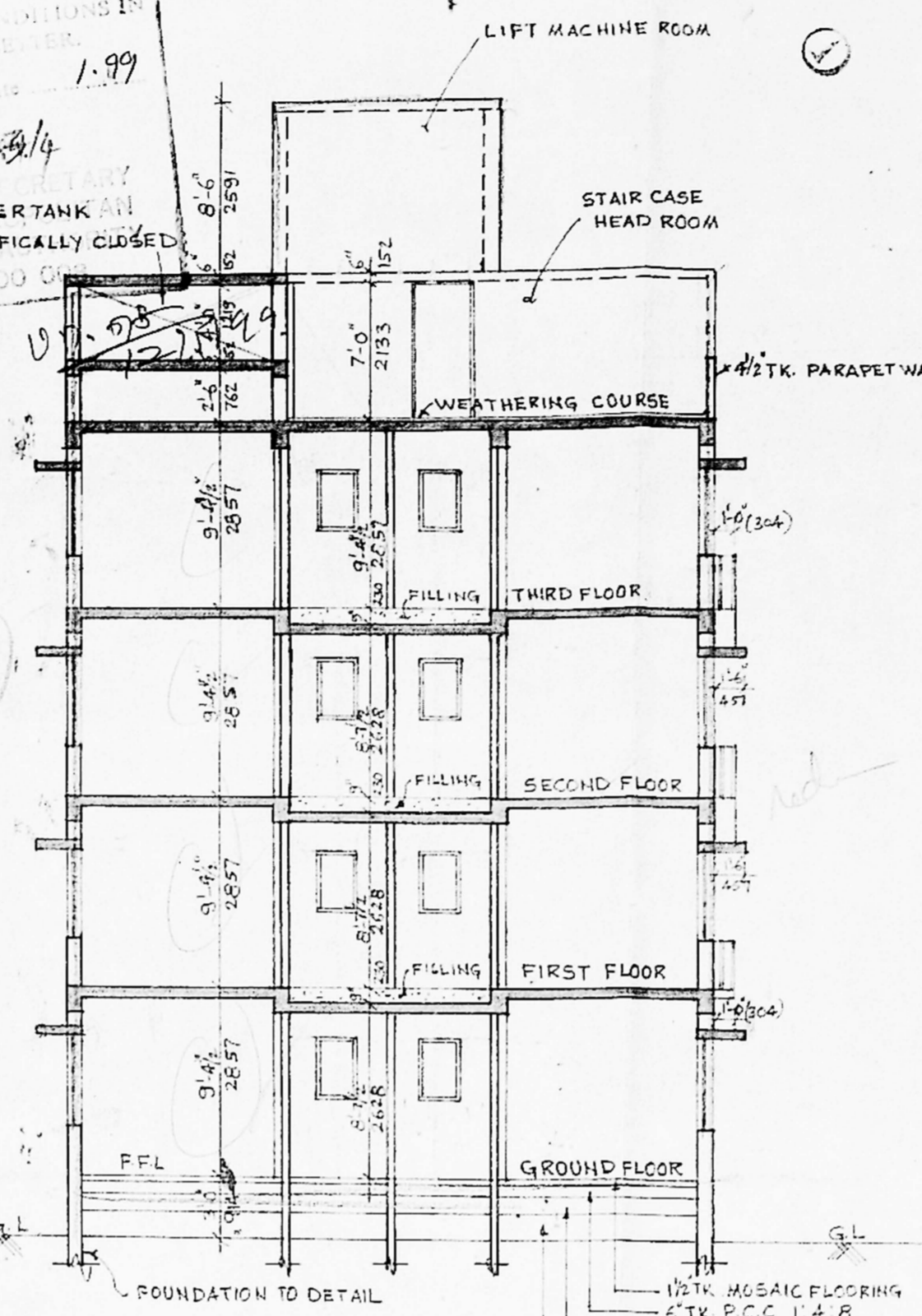

PROPOSED RESIDENTIAL FLATS AT
 DOOR NO. 66/HABIBULLA ROAD,
 T. NAGAR, CHENNAI-600017.
 BLOCK NO-106, T5 NO. 6779/8,
 THIYAGARAYA NAGAR, T. NAGAR
 CHENNAI-600017.

FOR SALE NO. 1
 MR. V. ELAMBEAL
 MR. V. CHANDRASEKARAN
 MR. V. MOHAN
 MR. V. KUMAR (MIROR)

AREA DETAILS

GROUND FLOOR	2962.187	278.25
FIRST FLOOR	2983.687	277.25
SECOND FLOOR	2983.687	277.25
THIRD FLOOR	2983.687	277.25
TOTAL AREA	11913.24	1107.17
SITE AREA	8081.0	751.02

SPECIFICATIONS

COLUMN FOOTING FOUNDATION LAID OVER THE SAND FILLING AND P.C.C 1:4:8 MAT ALL COLUMNS ARE CONNECTED WITH R.I.N.T BEAM AND ROOF BEAMS P.C.C 1:4:8 LAD OVER THE SAND FILLING FOR MOSAIC FLOORING BRICK WORK IN BASEMENT AND SUPERSTRUCTURE WITH C.M 1:5 MIX. R.C.C (2:4 MIXED LINTEL LAID OVER THE DOORS WINDOWS AND OPENINGS ALL WALLS AND CEILINGS ARE PLASTERED WITH C.M 1:5 MIX. JOINERIES ARE MADE IN STEEL OR FIRST CLASS TEAKWOOD ROOF COVERED BY R.C.C 1:2:4 MIXED FLAT SLAB, PARAPET WALL LAID ALL ROUND THE BUILDING, WEATHERING COURSE LAID IN PROPER MIX AND SLOPE WITH WATER PROOFING COMPOUND.

SCHEDULE OF JOINERY

M.D.	MAIN DOOR	3'-6" x 7'-0"	(667 x 2134)
D1	DOOR	3'-0" x 7'-0"	(914 x 2134)
D2	DOOR	2'-6" x 7'-0"	(762 x 2134)
F.D.	FRENCH DOOR	6'-0" x 7'-0"	(2438 x 2134)
W1	WINDOW	6'-0" x 4'-6"	(1830 x 1372)
W2	WINDOW	4'-0" x 4'-6"	(1220 x 1372)
K.W.	KITCHEN WINDOW	4'-0" x 3'-0"	(1220 x 914)
V	VENTILATOR	2'-0" x 3'-0"	(610 x 914)

COLOUR INDEX

PROPOSED BUILDING	[Color Box]
SITE BOUNDARY LINE	[Color Box]
EXISTING ROAD	[Color Box]

SCALE: 1"=8'-0" DATE: 22-5-98
 DRN: CHKD:

OWNER
 MR. E. KRISHNA REDDY
 (POWER AGENT)

LICENSED SURVEYOR
 K. SELVAM, B.E. AMIE, C.Eng (I), A.I.V.,
 Consulting Civil Engineer Chartered Engineer
 Approved Valuer, Licensed Surveyor
 Class-I, Reg. No. 319/98-99
 Corporation of Chennai & Ambattur Municipality
 No. 1/370, Nagappair East,
 CHENNAI-600 050.